Survey Classification: Confidential vs. Anonymous

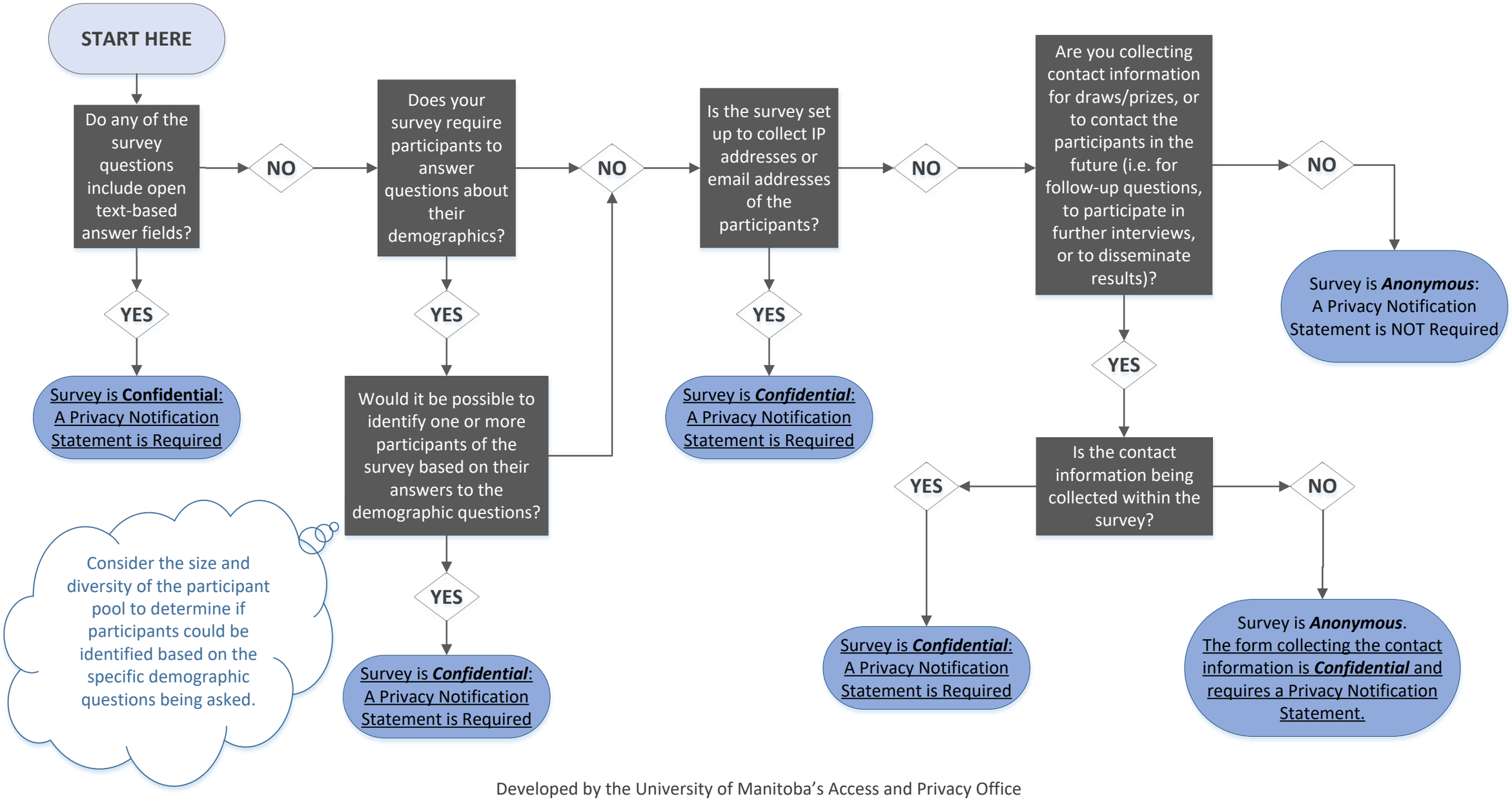

Developed by the University of Manitoba's Access and Privacy Office
Issued: November 21, 2019